

C-79

1

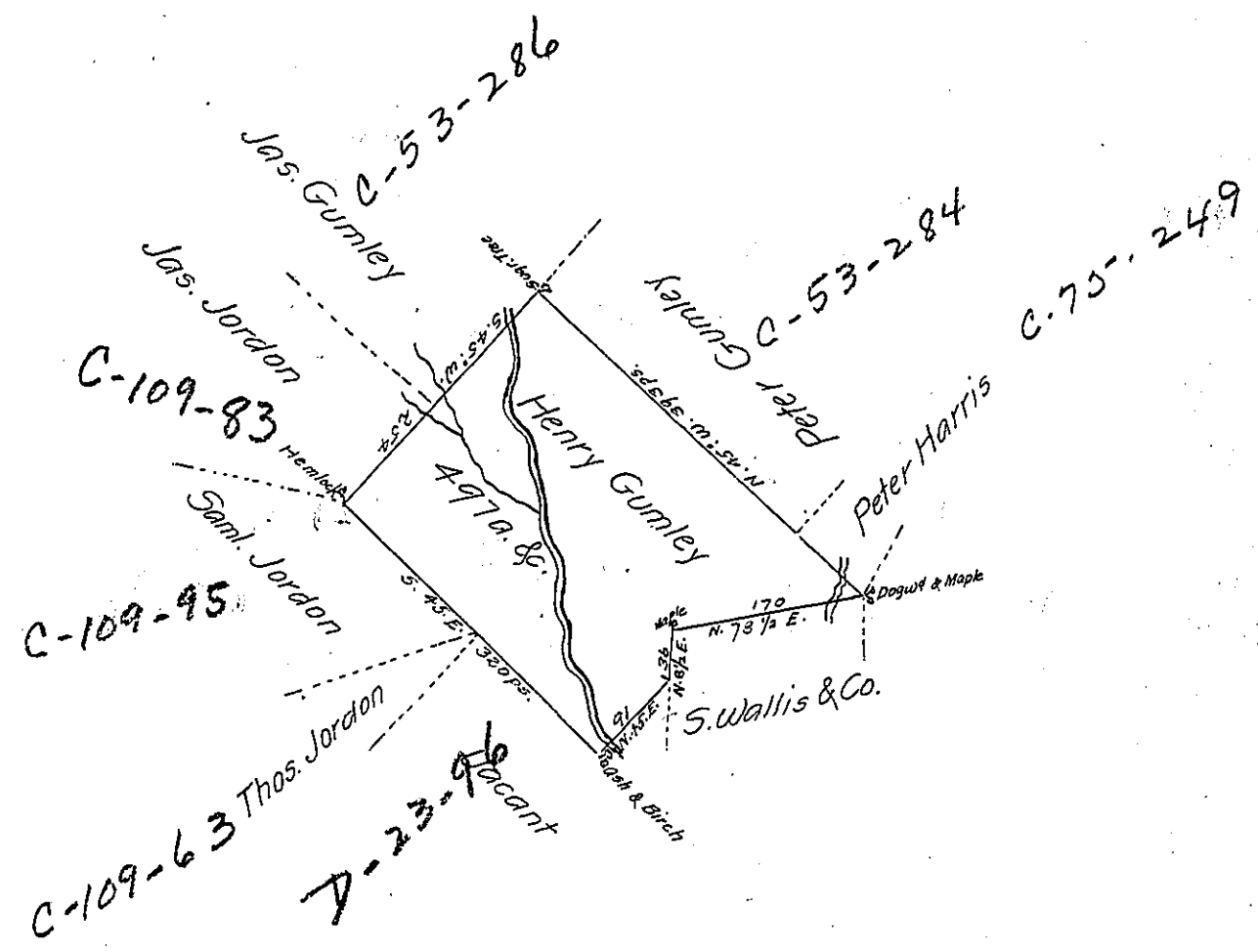

Draught of a tract of Land Called _____ Situate on the Waters of
 Tunkhannock Creek Joining Land Surveyed for Peter Gumley in Luzerne
 County Containing four Hundred & Ninty Seven acres & allowance of Six p Cent
 for roads & surveyed for Henry Gumley the 7th Day of June 1789 in pursu-
 ance of a Warrant Dated the 6th Day of May 1789.

by Wm. Gray D.S.

To John Lukens Esqr. }
 Suror. Genl. }

IN TESTIMONY that the above is a copy of the original remaining on file in
 the Department of Internal Affairs of Pennsylvania, made
 conformably to an Act of Assembly approved the 16th day of
 February, 1833, I have hereunto set my Hand and caused
 the Seal of said Department to be affixed at Harrisburg,
 this _____ tenth _____ day of _____ December _____ 1904

Loose P. Brown
 Secretary of Internal Affairs.